

CONDITIONS AND PARAMETERS FOR UPGRADE

- In order to upgrade an Essential to an Elite, the Essential has to be licensed for a 4-door controller.
- An Essential can be upgraded to an Elite Controller; however, an Essential cannot be upgraded to an Elite Expansion Node. Expansion Nodes are purchased separately.

ELITE UPGRADE

1. We have purchased the Elite upgrade card, acquired a key, and have logged on to www.e3upgrade.com. Note: See "License-To-Go" module.
2. First, log into the eMerge Essential panel and select the "Keys" icon.

Linear®
Building On Innovation.

E3 Time
10-04-2013 10:24:31

Dashboard > Dashboard

+ Floor * : Default Floor

Log ACK Door 1 M-Unlock E-Unlock Lock AO 1 Trigger Stop

Time	Device Name	User Name	Event Description
10-04-2013 10:24:02	10.5.142.214	admin	Web User Login
10-03-2013 14:19:14	10.5.142.214	admin	Web User Logout
10-03-2013 14:18:35	10.5.142.214	admin	Web User Login
10-03-2013 14:18:31	10.5.142.214	admin	Web User Logout
10-03-2013 14:18:22	10.5.142.214	admin	Controller Data Update
10-03-2013 14:12:59	10.5.142.214	admin	Web User Login
10-03-2013 13:09:45	10.5.142.214	admin	Web User Logout
10-03-2013 12:02:50	10.5.142.214	admin	Web User Login
10-03-2013 12:02:00	10.5.142.11		System Startup
10-03-2013 12:01:07	192.168.0.100	admin	IP Address Configuration Updated
10-03-2013 12:00:34	192.168.0.100	admin	Web User Login
10-03-2013 11:59:07	192.168.0.100	admin	Web User Login
10-03-2013 11:59:00	192.168.0.100	admin	Web User Logout
10-03-2013 11:56:32	System		Scheduled Log Backup to SD Card was Successful
10-03-2013 11:56:27	System		Scheduled Backup to SD Card was Successful
10-03-2013 11:56:08	192.168.0.100	admin	License Key Updated
10-03-2013 11:55:50	192.168.0.100	admin	Web User Login
10-03-2013 11:55:06	192.168.0.250		System Startup

Linear

ELITE UPGRADE

1. We have purchased the Elite upgrade card, acquired a key, and have logged on to www.e3upgrade.com. Note: See "License-To-Go" module.
2. First, log into the eMerge Essential panel and select the "Keys" icon.
3. Select "Edit."

The screenshot shows the 'License' management interface. The main content area is white with a green border. At the top left of the content area is a 'License' header with a key icon. Below this is a 'Basic' section containing the following information:

Model	: Essential
Software Version	: 0.32-03g
Device Type	: Door 4
MAC Address	: F0.D1.4F.00.07.52
License Key	: 6E96F7CC6C3F1786FDB894CB07CF709B521EAF593579D08EFEA14DF7EA89CA54

Below the table are 'Edit' and 'Print' buttons. A red arrow points from the 'Edit' button to the 'License Key' field. Below the table are two expandable sections: '+ System Information and Upgrade Options' and '+ Contact Information'. The bottom of the interface features a dark gray bar with a 'Linear' logo on the right and a row of icons on the left.

ELITE UPGRADE

1. We have purchased the Elite upgrade card, acquired a key, and have logged on to www.e3upgrade.com. Note: See "License-To-Go" module.
2. First, log into the eMerge Essential panel and select the "Keys" icon.
3. Select "Edit."
4. Copy and paste the existing key in a secure document for future use. Delete the existing License Key and replace with your purchased key, and select "Save."

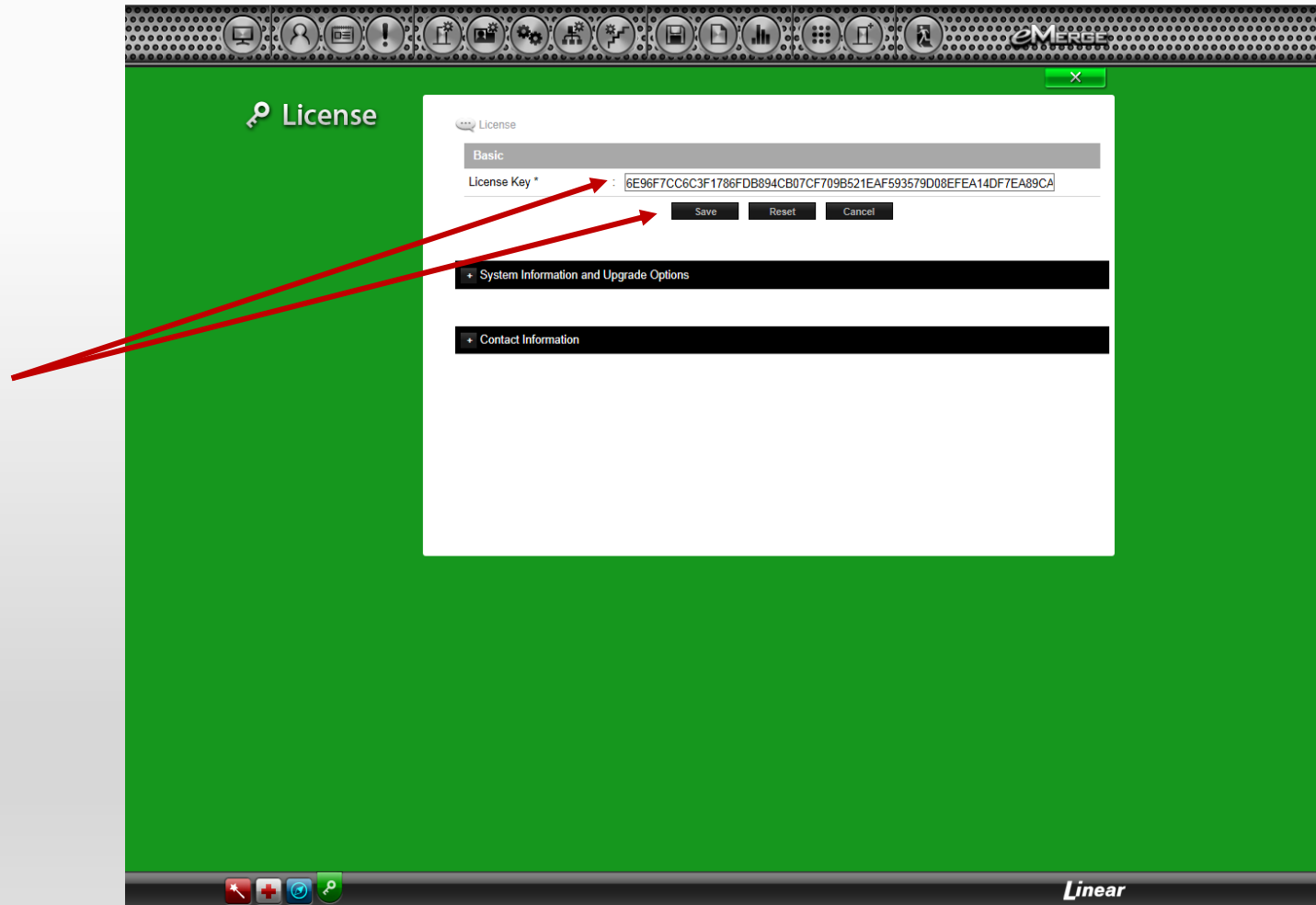

ELITE UPGRADE

1. We have purchased the Elite upgrade card, acquired a key, and have logged on to www.e3upgrade.com. Note: See "License-To-Go" module.
2. First, log into the eMerge Essential panel and select the "Keys" icon.
3. Select "Edit."
4. Copy and paste the existing key in a secure document for future use. Delete the existing License Key and replace with your purchased key, and select "Save."
5. A dialogue box will appear when License Certification has succeeded. Click "OK."

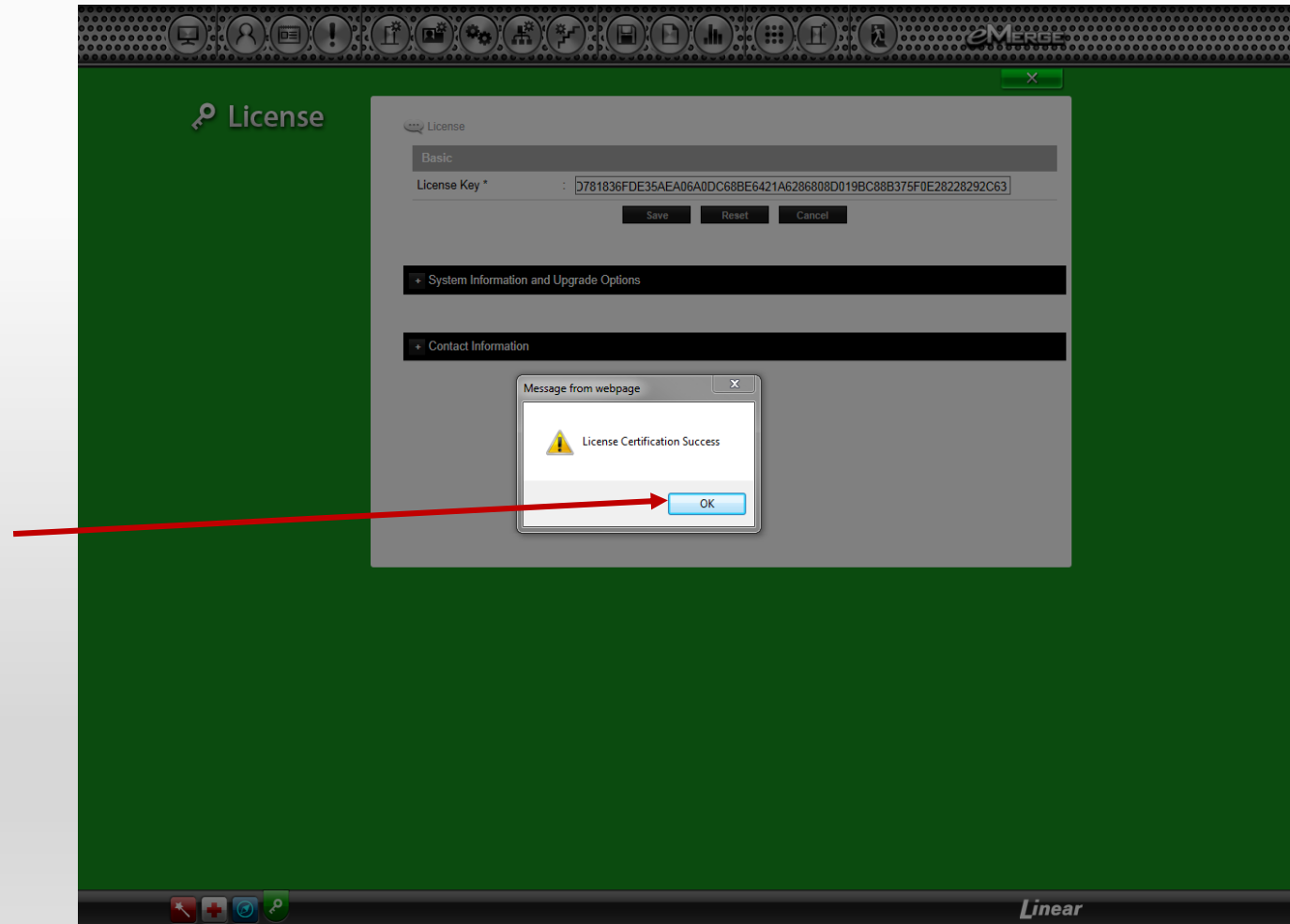

ELITE UPGRADE

1. Upon License Upgrade success, you will need to log into the Controller once more.

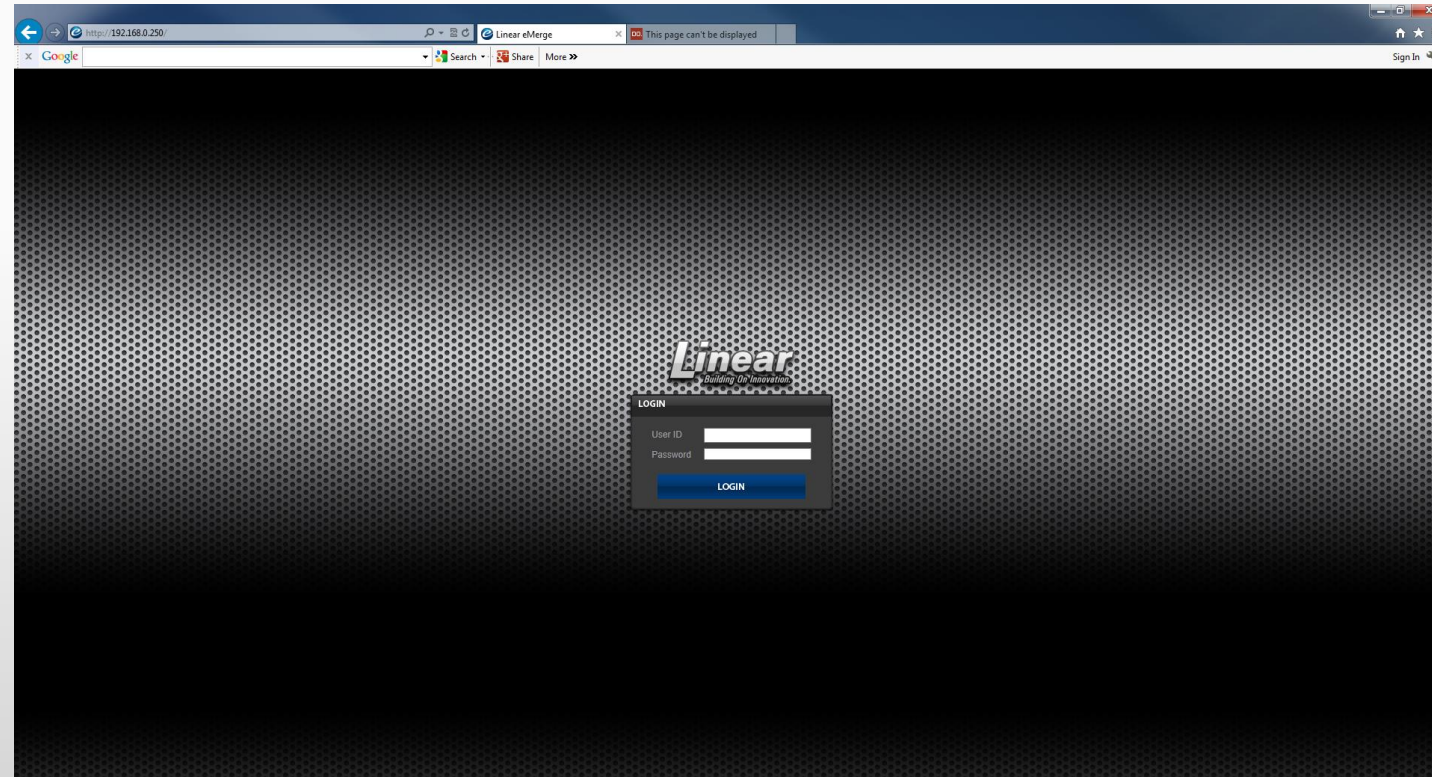

ELITE UPGRADE

1. Upon License Upgrade success, you will need to log into the Controller once more.
2. Navigate back to the Keys page to confirm upgrade success.

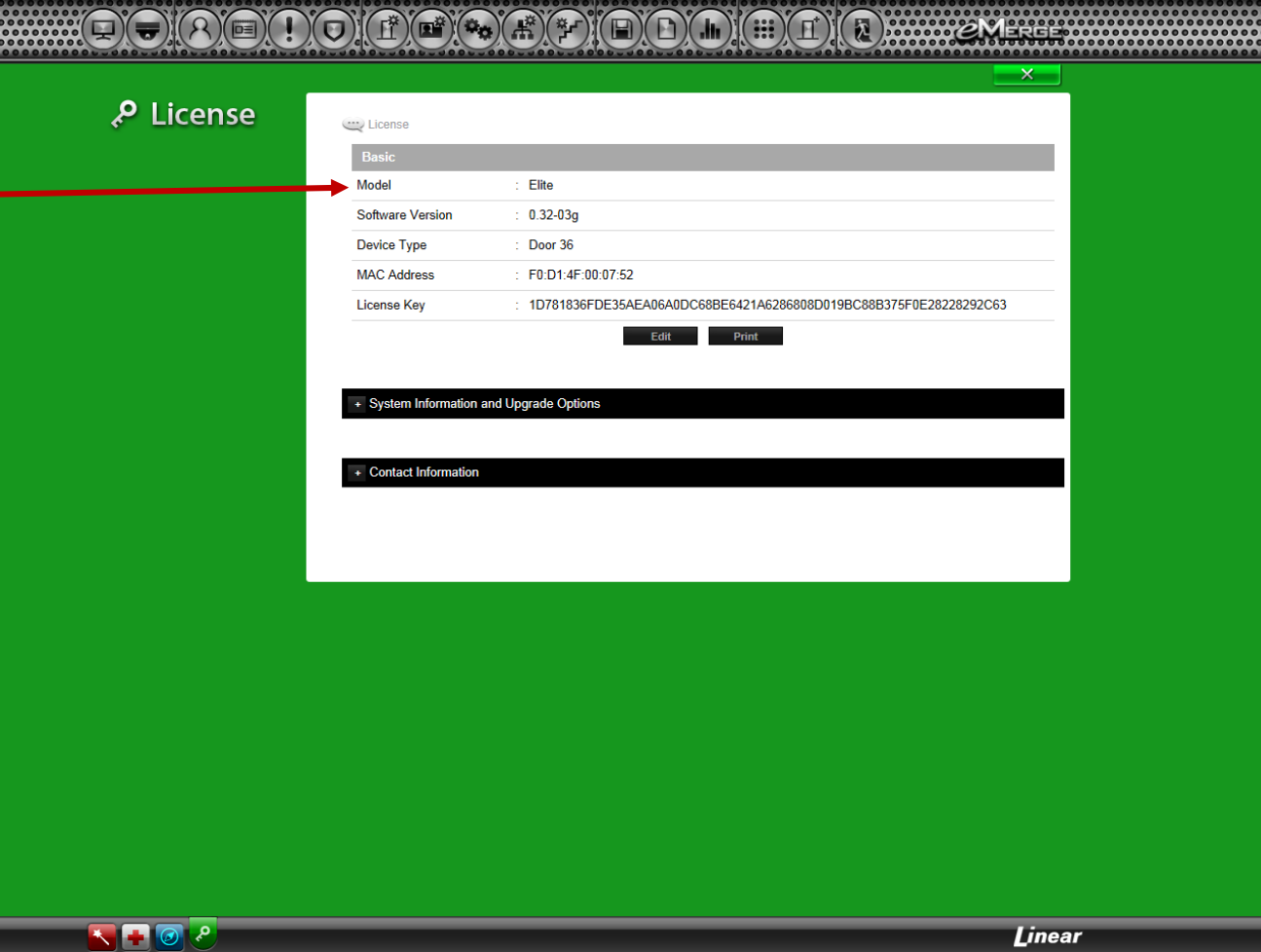

The screenshot shows a web interface for a Linear Elite license. The page has a green background and a white central panel. The panel is titled "License" and contains the following information:

Basic	
Model	: Elite
Software Version	: 0.32-03g
Device Type	: Door 36
MAC Address	: F0:D1:4F:00:07:52
License Key	: 1D781836FDE35AEA06A0DC68BE6421A6286808D019BC88B375F0E28228292C63

Below the table are two buttons: "Edit" and "Print".

Below the buttons are two expandable sections:

- + System Information and Upgrade Options
- + Contact Information

A red arrow points to the "Model" field in the table.