



IP CONFIGURATION

WITH NETWORK CONNECTION
& IP INSTALLER

SETTING THE IP ADDRESS THROUGH THE NETWORK

USING THE IP INSTALLER

1. The IP installer is located on the USB device included with the eMerge system.
2. Double click the E3USB folder.

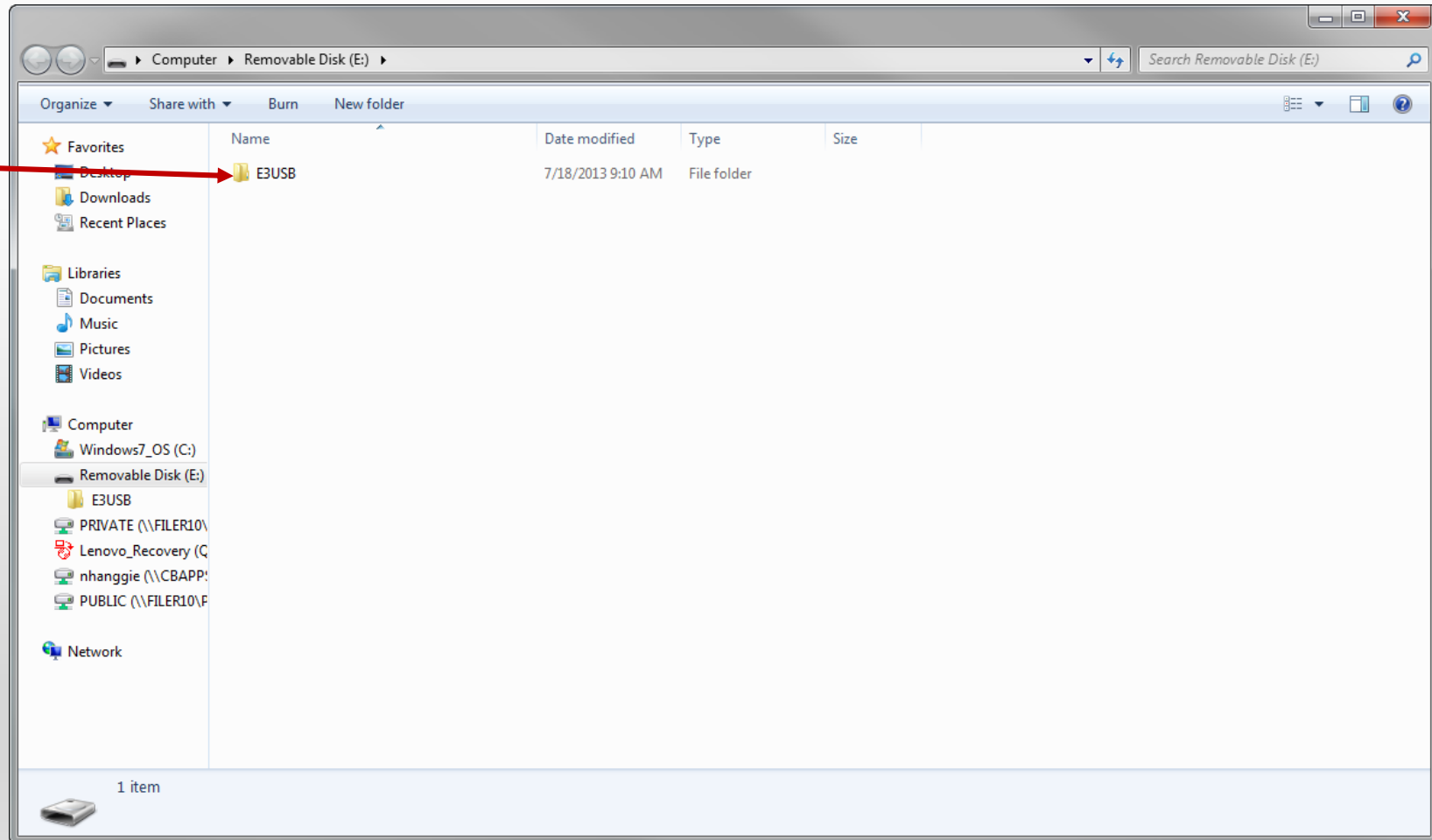

SETTING THE IP ADDRESS THROUGH THE NETWORK

USING THE IP INSTALLER

1. The IP installer is located on the USB device included with the eMerge system.
2. Double click the E3USB folder.
3. Double click the "tools" folder.

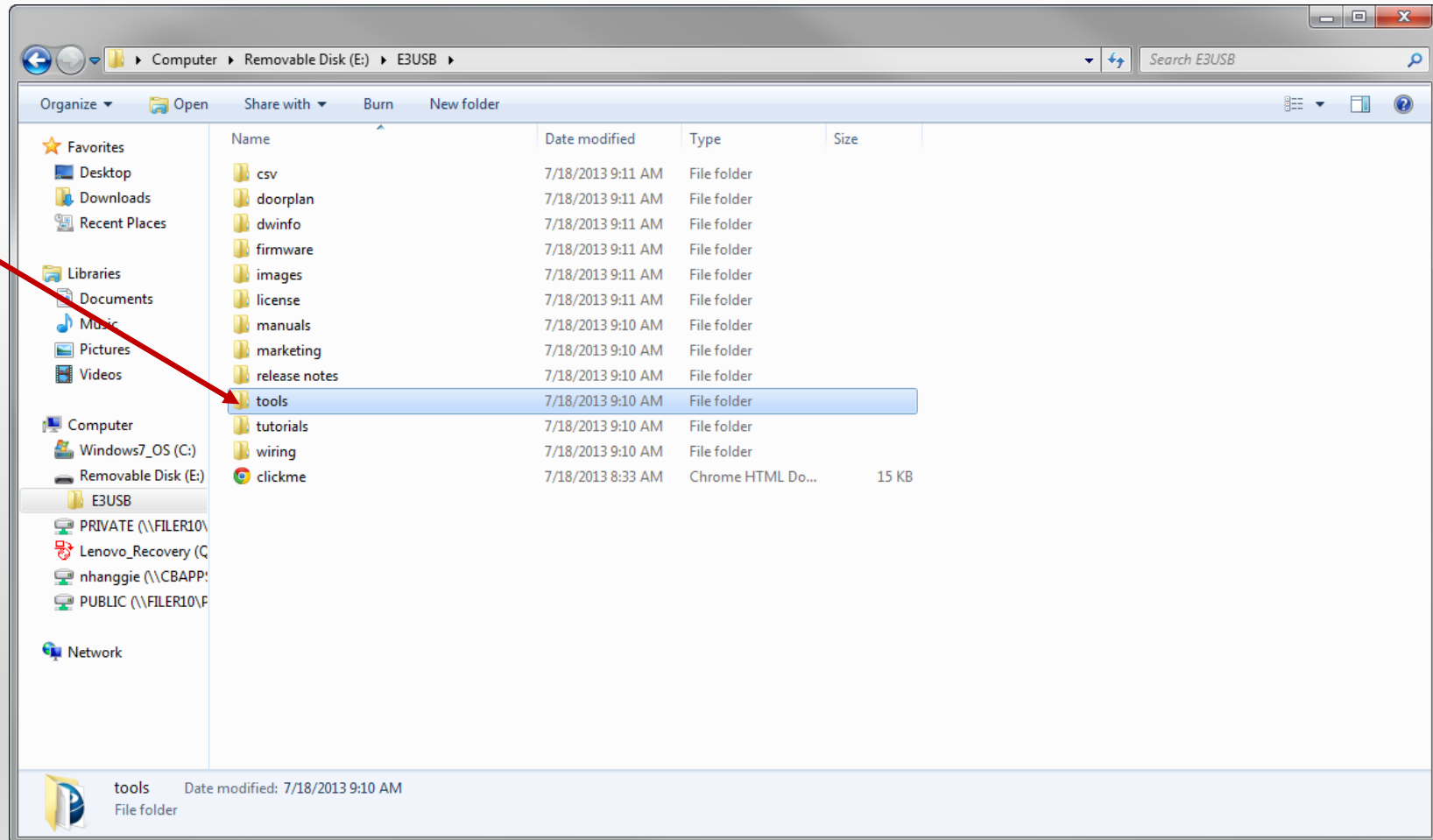

SETTING THE IP ADDRESS THROUGH THE NETWORK

USING THE IP INSTALLER

1. The IP installer is located on the USB device included with the eMerge system.
2. Double click the E3USB folder.
3. Double click the "tools" folder.
4. Place the IP Installer on your desktop and open the program.

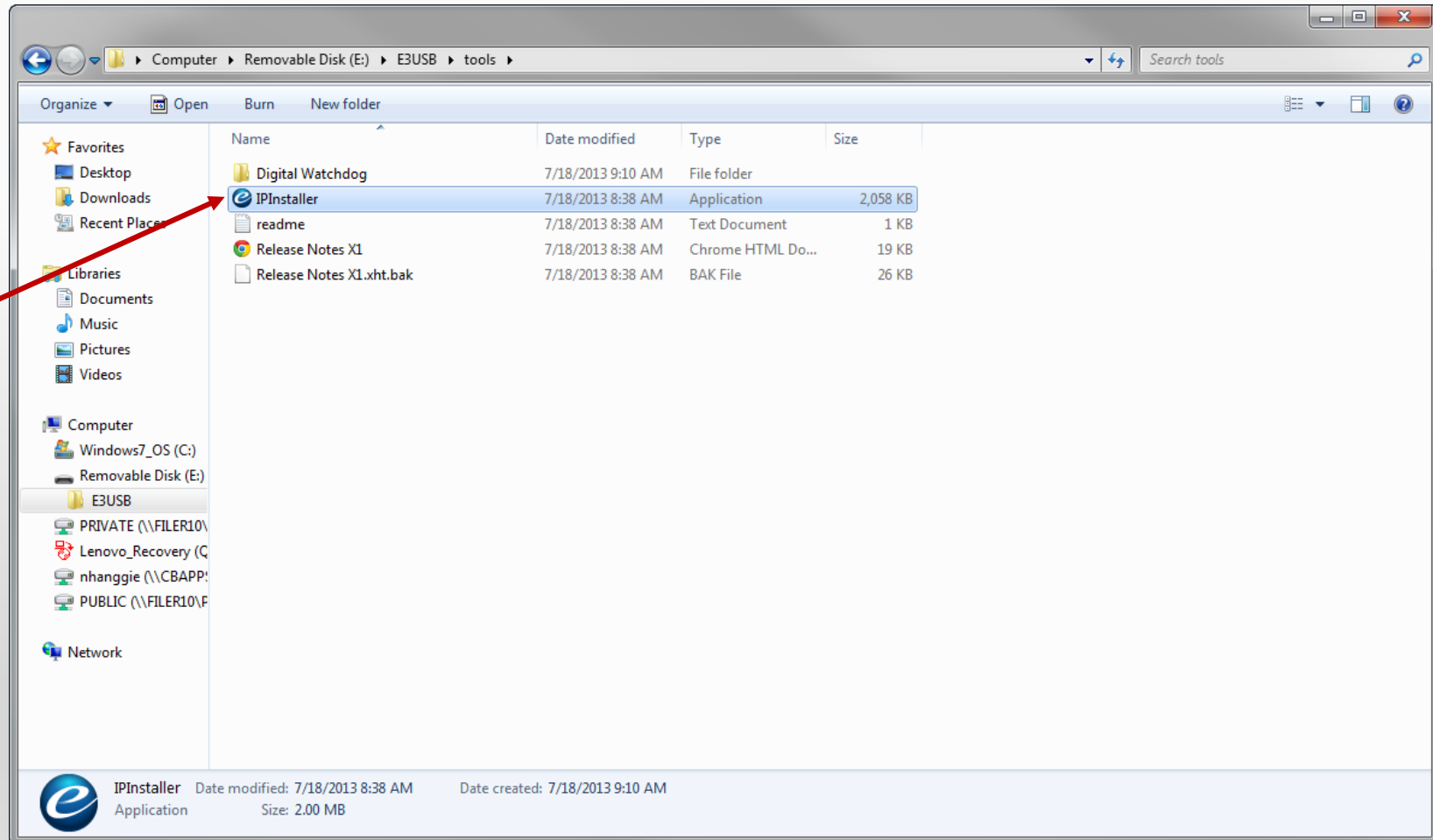

SETTING THE IP ADDRESS THROUGH THE NETWORK

USING THE IP INSTALLER

1. The IP installer is located on the USB device included with the eMerge system.
2. Double click the E3USB folder.
3. Double click the "tools" folder.
4. Place the IP Installer on your desktop and open the program.
5. You will see the MAC Address and the Factory IP Address 192.168.0.250.
6. Highlight IP Address by left clicking. Select "Set Network."

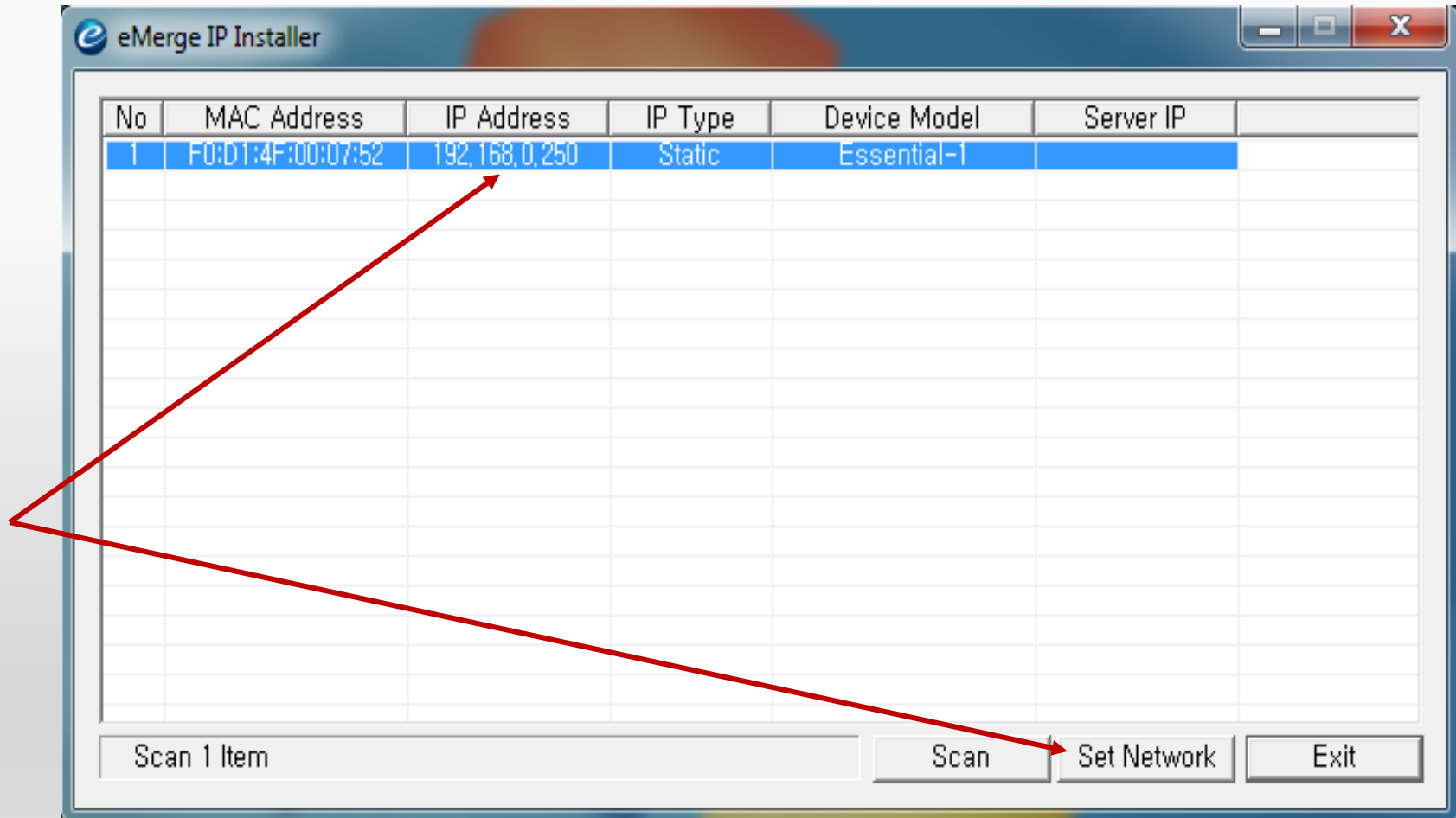

SETTING THE IP ADDRESS THROUGH THE NETWORK

USING THE IP INSTALLER

1. The IP installer is located on the USB device included with the eMerge system.
2. Double click the E3USB folder.
3. Double click the "tools" folder.
4. Place the IP Installer on your desktop and open the program.
5. You will see the MAC Address and the Factory IP Address 192.168.0.250.
6. Highlight IP Address by left clicking. Select "Set Network."
7. The factory IP Address, Subnet Mask, and Gateway will appear.

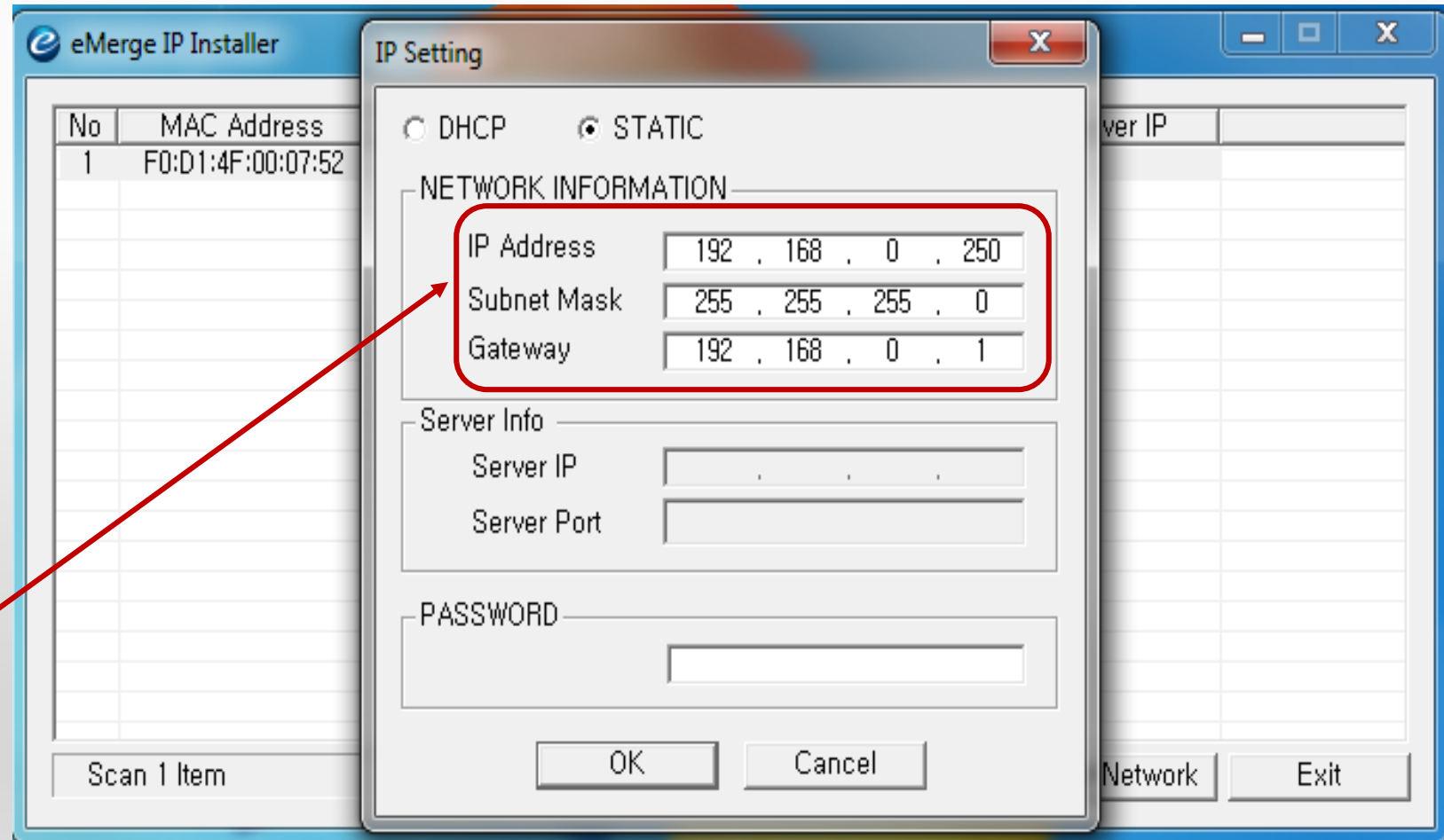

SETTING THE IP ADDRESS THROUGH THE NETWORK

USING THE IP INSTALLER

1. The IP installer is located on the USB device included with the eMerge system.
2. Double click the E3USB folder.
3. Double click the "tools" folder.
4. Place the IP Installer on your desktop and open the program.
5. You will see the MAC Address and the Factory IP Address 192.168.0.250.
6. Highlight IP Address by left clicking. Select "Set Network."
7. The factory IP Address, Subnet Mask, and Gateway will appear.
8. If a static IP Address has been provided, enter the IP Address.

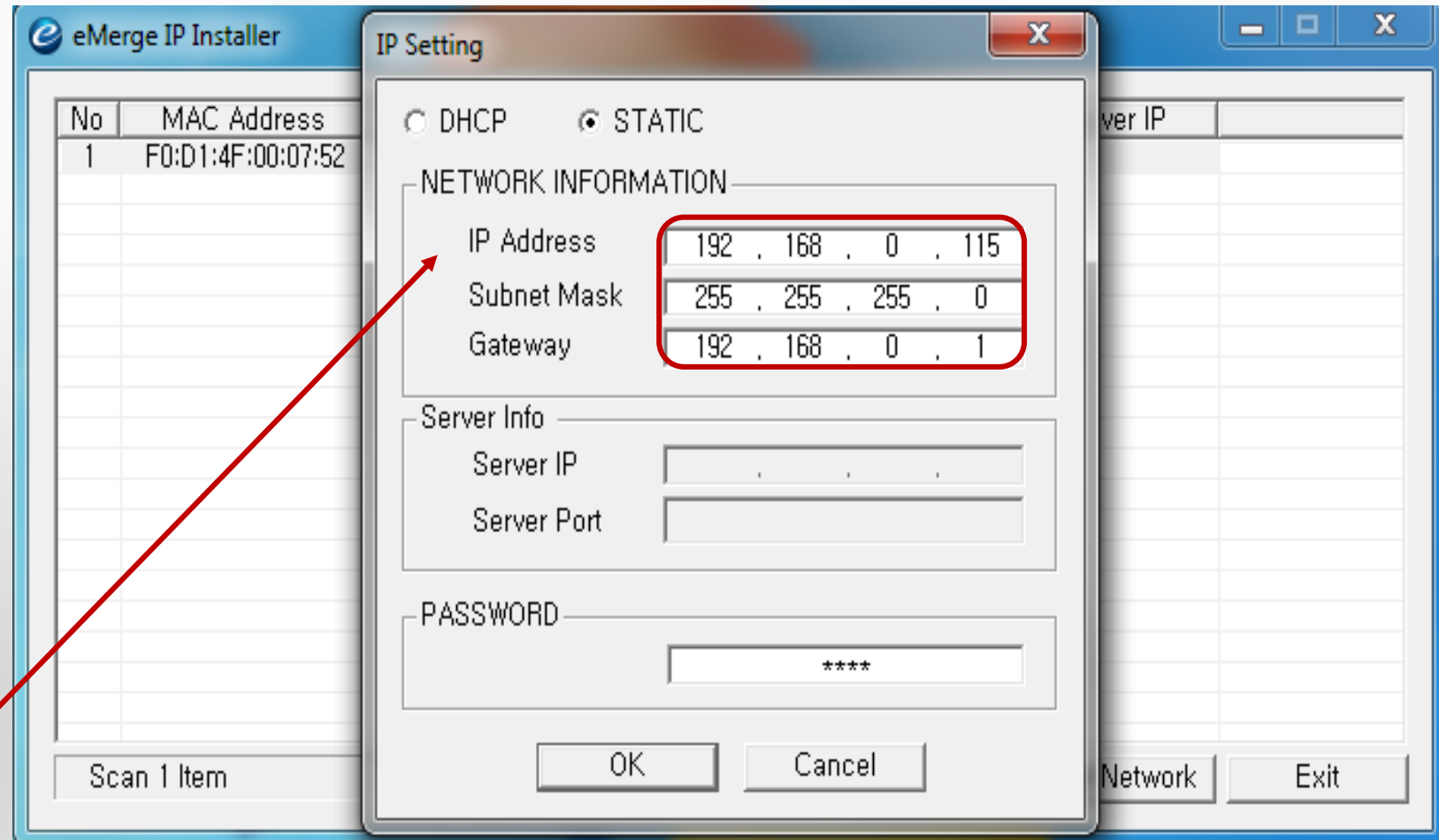

SETTING THE IP ADDRESS THROUGH THE NETWORK

USING THE IP INSTALLER

1. The IP installer is located on the USB device included with the eMerge system.
2. Double click the E3USB folder.
3. Double click the "tools" folder.
4. Place the IP Installer on your desktop and open the program.
5. You will see the MAC Address and the Factory IP Address 192.168.0.250.
6. Highlight IP Address by left clicking. Select "Set Network."
7. The factory IP Address, Subnet Mask, and Gateway will appear.
8. If a static IP Address has been provided, enter the IP Address.
9. Enter the IP Installer password 4321, and select "OK."

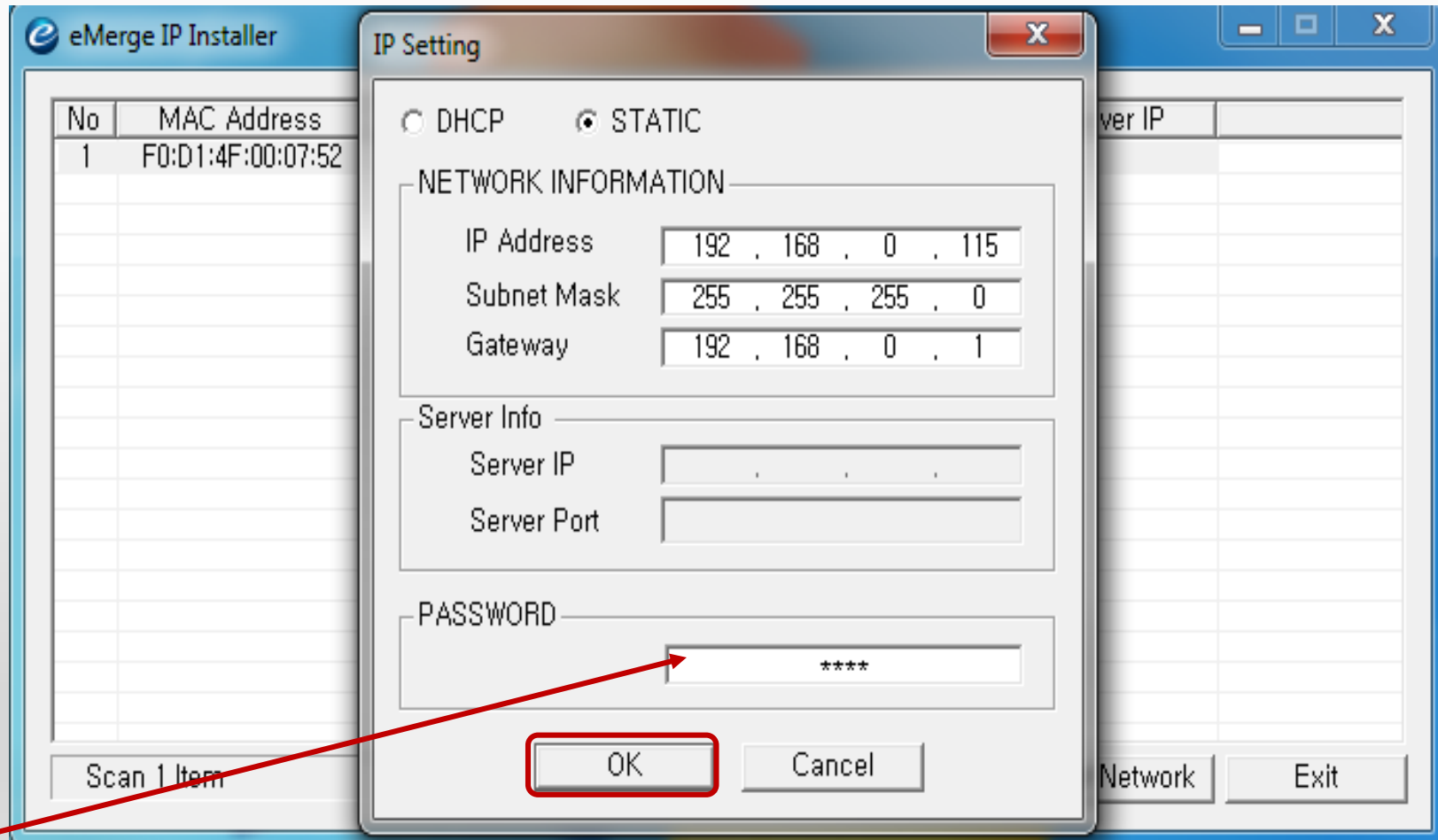

SETTING THE IP ADDRESS THROUGH THE NETWORK

USING THE IP INSTALLER

10. While the IP Address is being reconfigured, the screen will go blank momentarily.
11. The IP Address has been successfully changed and programming can begin.
12. If a static IP Address has not been provided, use DHCP until static IP Address is issued.

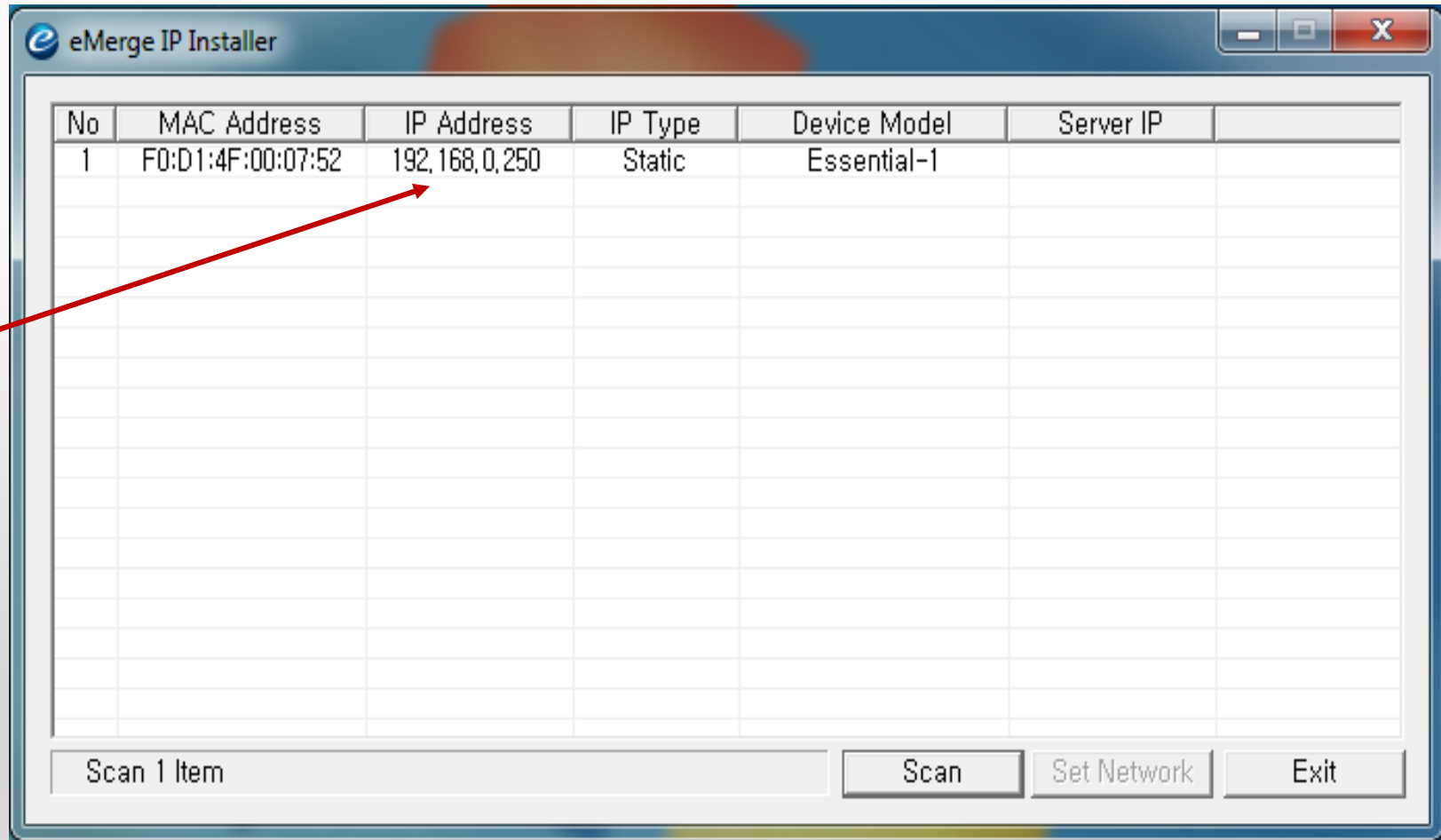

SETTING THE IP ADDRESS THROUGH THE NETWORK

USING THE IP INSTALLER

10. While the IP Address is being reconfigured, the screen will go blank momentarily.
11. The IP Address has been successfully changed and programming can begin.
12. If a static IP Address has not been provided, use DHCP until static IP Address is issued.
13. Left click the IP Address and select "Set Network."

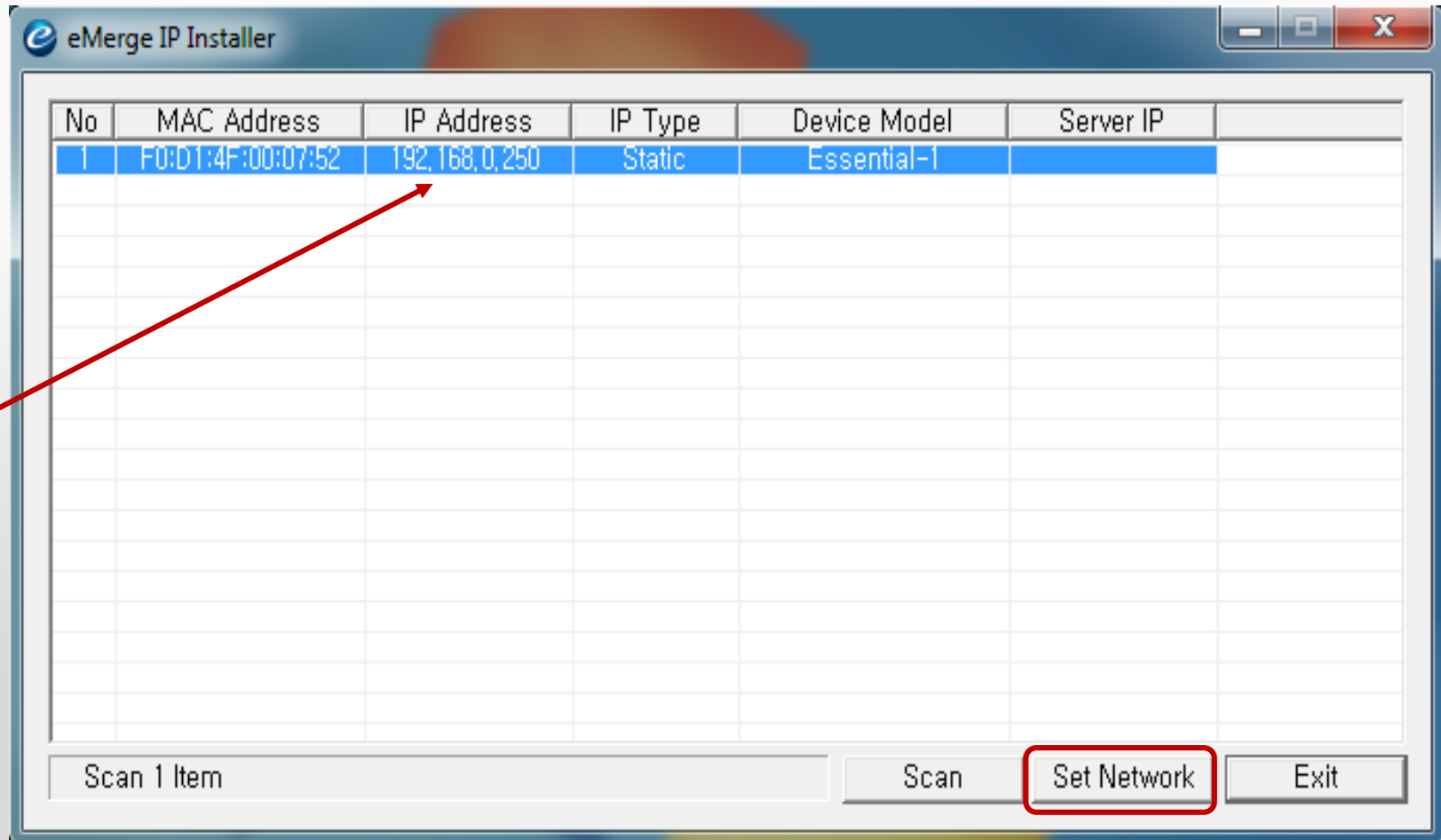

SETTING THE IP ADDRESS THROUGH THE NETWORK

USING THE IP INSTALLER

10. While the IP Address is being reconfigured, the screen will go blank momentarily.
11. The IP Address has been successfully changed and programming can begin.
12. If a static IP Address has not been provided, use DHCP until static IP Address is issued.
13. Left click the IP Address and select "Set Network."
14. Select DHCP. Enter the password 4321 and select "OK."

